

Application to POLITEKNIK BRUNEI

For International applicants (Non-Bruneian IC Holder) and Brunei Governments In-Service (LDP)

Complete your application by going to Politeknik Brunei Admission (PBAS) via this link:
<https://pbas.edu.bn>. Please ensure to have **digital copies** [scanned in color from original] of
the following documents ready:

Applicant Passport Sized Photo

FORMAT: JPEG format (*.jpeg, *.jpg, *.png)

MINIMUM RESOLUTION: 500px (Width) x 644px (Height)

MAXIMUM FILE SIZE: 1MB

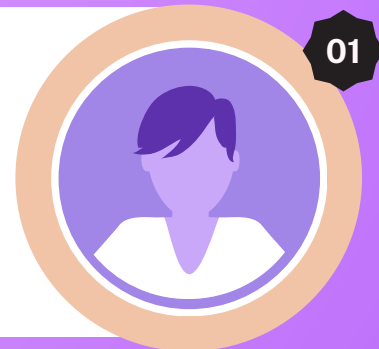

Identity Card (I.C) / Passport

FORMAT: As coloured image (*.jpeg, *.jpg, *.png) or PDF (*.pdf))
Include images of both the **front and back of the card as ONE page.**
[NOT black / white or photocopy]
MAXIMUM FILE SIZE: 10MB

Certificate / Transcript

- **GCE 'O' Level (or equivalent)**
- **GCE "A" Level/Diploma / National Diploma / HNTEC (if applicable)**
- **English Language proficiency certificates (IELTS/TOEFL)(if applicable)**

FORMAT: As image (*.jpeg, *.jpg, *.png) and compiled into PDF (*.pdf)) for
multiple pages.

MAXIMUM FILE SIZE: 10MB



Borang A

(for In-Service Scheme (LDP) Applicant ONLY)

DOWNLOAD LINK : <https://pb.edu.bn/borang-a>

FORMAT: PDF (*.pdf)

SUBMIT BORANG A (Section A & Section B) to : admission@pb.edu.bn

<https://pbas.pb.edu.bn>

More information on the programmes offered is available on PB's website www.pb.edu.bn.

For assistance with PBAS, please contact:

REGISTRAR AND SECRETARIAT OFFICE

POLITEKNIK BRUNEI

 Block 2E, Unit 11.04, Level11, Ong Sum Ping Condominium
Bandar Seri Begawan BA1311

 223 4466 ext 277 / 223 4451

 +673 733 5984

 admission@pb.edu.bn

 <https://t.me/RSOPB>

Incomplete application will not be entertained.

**Applicants who fail to complete and submit Politeknik Brunei Admission System (PBAS)
will not be considered by PB.**